



Australian Government

BUILDING OUR FUTURE

March 2021

Night work on Erskine Park Road, Erskine Park from Monday 22nd March 2021

The Australian Government is funding a \$200 million Local Roads Package as part of the Western Sydney Infrastructure Plan. Funding has been allocated for Penrith City Council to improve road safety and traffic flow efficiency at key intersections along Erskine Park Road.

As part of the Erskine Park Road upgrade, Penrith City Council will be constructing new pavement on Erskine Park Rd from Illawarra Drive to Swallow Drive.

Work schedule

To complete this work, we will be on site at night from **Monday 22nd March to Friday 30th April 2021**, weather permitting. Our night work hours will be between **9pm** and **5am**.

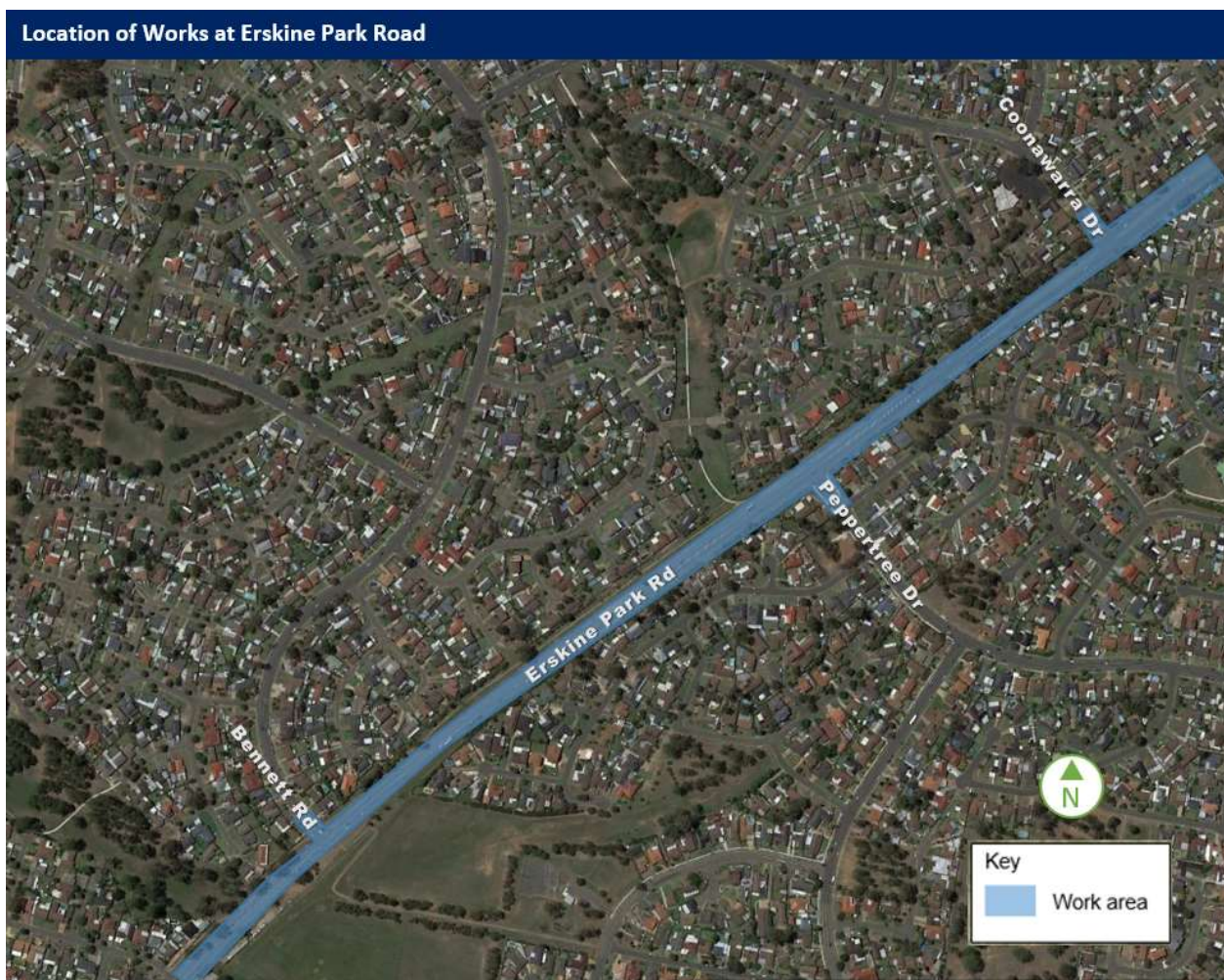

Please see below for approximate schedule of works.

Day	Date	Work Area
Monday	22/03/2021	Erskine Park Rd, between Bennett Road - Illawarra Drive Southbound carriageway
Tuesday	23/03/2021	Erskine Park Rd, between Bennett Road - Illawarra Drive Southbound carriageway
Wednesday	24/03/2021	Erskine Park Rd, between Bennett Road - Illawarra Drive Southbound carriageway
Thursday	25/03/2021	Erskine Park Rd, between Bennett Road - Illawarra Drive Northbound carriageway
Friday	26/03/2021	Erskine Park Rd, between Bennett Road - Illawarra Drive Northbound carriageway
Saturday	27/03/2021	
Sunday	28/03/2021	
Monday	29/03/2021	Erskine Park Rd, between Bennett Road - Illawarra Drive Northbound carriageway
Tuesday	30/03/2021	Erskine Park Rd, between Peppertree Drive - Coonawarra Drive Southbound carriageway
Wednesday	31/03/2021	Erskine Park Rd, between Peppertree Drive - Coonawarra Drive Southbound carriageway
Thursday	1/04/2021	Erskine Park Rd, between Peppertree Drive - Coonawarra Drive Southbound carriageway
Friday	2/04/2021	Erskine Park Rd, between Peppertree Drive - Coonawarra Drive Southbound carriageway
Saturday	3/04/2021	
Sunday	4/04/2021	
Monday	5/04/2021	Erskine Park Rd, between Peppertree Drive - Coonawarra Drive Northbound carriageway
Tuesday	6/04/2021	Erskine Park Rd, between Peppertree Drive - Coonawarra Drive Northbound carriageway
Wednesday	7/04/2021	Erskine Park Rd, between Peppertree Drive - Coonawarra Drive Northbound carriageway
Thursday	8/04/2021	Erskine Park Rd, between Peppertree Drive - Coonawarra Drive Northbound carriageway
Friday	9/04/2021	Erskine Park Rd, between Peppertree Drive - Coonawarra Drive Northbound carriageway
Saturday	10/04/2021	
Sunday	11/04/2021	
Monday	12/04/2021	Erskine Park Rd between Swallow Drive & Coonawarra Drive Southbound Carriageway
Tuesday	13/04/2021	Erskine Park Rd between Swallow Drive & Coonawarra Drive Southbound Carriageway
Wednesday	14/04/2021	Erskine Park Rd between Swallow Drive & Coonawarra Drive Southbound Carriageway
Thursday	15/04/2021	Erskine Park Rd between Swallow Drive & Coonawarra Drive Northbound Carriageway
Friday	16/04/2021	Erskine Park Rd between Swallow Drive & Coonawarra Drive Northbound Carriageway
Saturday	17/04/2021	
Sunday	18/04/2021	
Monday	19/04/2021	Erskine Park Rd between Coonawarra Drive & Bennett Road -Northbound carriageway
Tuesday	20/04/2021	Erskine Park Rd between Coonawarra Drive & Bennett Road -Northbound carriageway
Wednesday	21/04/2021	Erskine Park Rd between Coonawarra Drive & Bennett Road -Northbound carriageway
Thursday	22/04/2021	Erskine Park Rd between Coonawarra Drive & Bennett Road -Northbound carriageway
Friday	23/04/2021	Erskine Park Rd between Coonawarra Drive & Bennett Road -Northbound carriageway

Saturday	24/04/2021	
Sunday	25/04/2021	
Monday	26/04/2021	Erskine Park Rd between Coonawarra Drive & Bennett Road Southbound carriageway
Tuesday	27/04/2021	Erskine Park Rd between Coonawarra Drive & Bennett Road Southbound carriageway
Wednesday	28/04/2021	Erskine Park Rd between Coonawarra Drive & Bennett Road Southbound carriageway
Thursday	29/04/2021	Erskine Park Rd between Coonawarra Drive & Bennett Road Southbound carriageway
Friday	30/04/2021	Erskine Park Rd between Coonawarra Drive & Bennett Road Southbound carriageway

How will the work affect you?

Work may be noisy at times but we will do everything we can to minimise its impact, including completing the noisier tasks in the earliest part of the shift where possible, using non-tonal reversing alarms on heavy vehicles and switching off plant equipment when not in use.

Traffic changes

There may be some temporary traffic changes including short term lane closures and speed reductions to ensure the work zone is safe for road workers, motorists and pedestrians. Please keep to speed limits, and follow the direction of traffic controllers and traffic signs. Motorists may experience minor delays due to changed traffic conditions. For the latest traffic updates, you can call 132 701, visit livetraffic.com or download the Live Traffic NSW App.

Contact

If you have any questions, please contact our Delivery Partner, Burton Contractors on 1800 549 597 or ErskineParkRd@burtoncontractors.com.au.

Thank you for your patience during this important work.



If you need help understanding this information, please contact the Translating and Interpreting Service on 131 450 and ask them to call us on 1800 549 597.