

COORDINATE SCHEDULE						
MARK	MGA CO-ORDINATES		CLASS	PU	METHOD	STATE
	EASTING	NORTHING				
PM 10811	292 758.824	6 254 562.032	B	N/A	SCIMS	FOUND
SSM 15707	290 994.082	6 254 258.260	B	N/A	SCIMS	FOUND
SSM 16163	291 750.906	6 254 359.647	B	N/A	SCIMS	FOUND
SSM 22740	292 708.032	6 254 889.866	B	N/A	SCIMS	FOUND
PM 42474	292 713.189	6 255 649.160	B	0.04	SCIMS	FOUND
PM 55824	292 742.118	6 256 228.832	B	0.03	SCIMS	FOUND
NAIL 'A'	291 499.587	6 255 966.83	D	N/A	CAD. TRAV.	PLACED

DATE OF SCIMS COORDINATES: 10-09-2024 MGA ZONE: 56
COMBINED SCALE FACTOR: 1.000124 MGA DATUM: GDA2020

HEIGHT DIFFERENCE SCHEDULE				
FROM	TO	HEIGHT DIFFERENCE	ORIGIN	METHOD
SS 15707	SS 16163	+9.191	SCIMS	TRIGONOMETRIC HEIGHTING
		+9.172	SURVEY	
SS 16163	PM 10811	-20.607	SCIMS	TRIGONOMETRIC HEIGHTING
		-20.599	SURVEY	
PM 10811	NAIL 'A'	-	SCIMS	TRIGONOMETRIC HEIGHTING
		+7.358	SURVEY	
NAIL 'A'	PM 15707	-	SCIMS	TRIGONOMETRIC HEIGHTING
		+4.059	SURVEY	

HEIGHT DATUM: AHD71

HEIGHT SCHEDULE					
MARK	AHD VALUE	CLASS	PU	HEIGHT DATUM VALIDATION	STATE
SSM 15707	46.508	LB	N/A	SCIMS ADOPTED	FOUND
SSM 16163	55.680	LB	N/A	FROM SCIMS - DATUM VALIDATION	FOUND
PM 10811	35.081	LB	N/A	FROM SCIMS - DATUM VALIDATION	FOUND
NAIL 'A'	42.447	D	-	BENCHMARK	PLACED

DATE OF SCIMS AHD VALUES: 10-09-2024 HEIGHT DATUM: AHD71

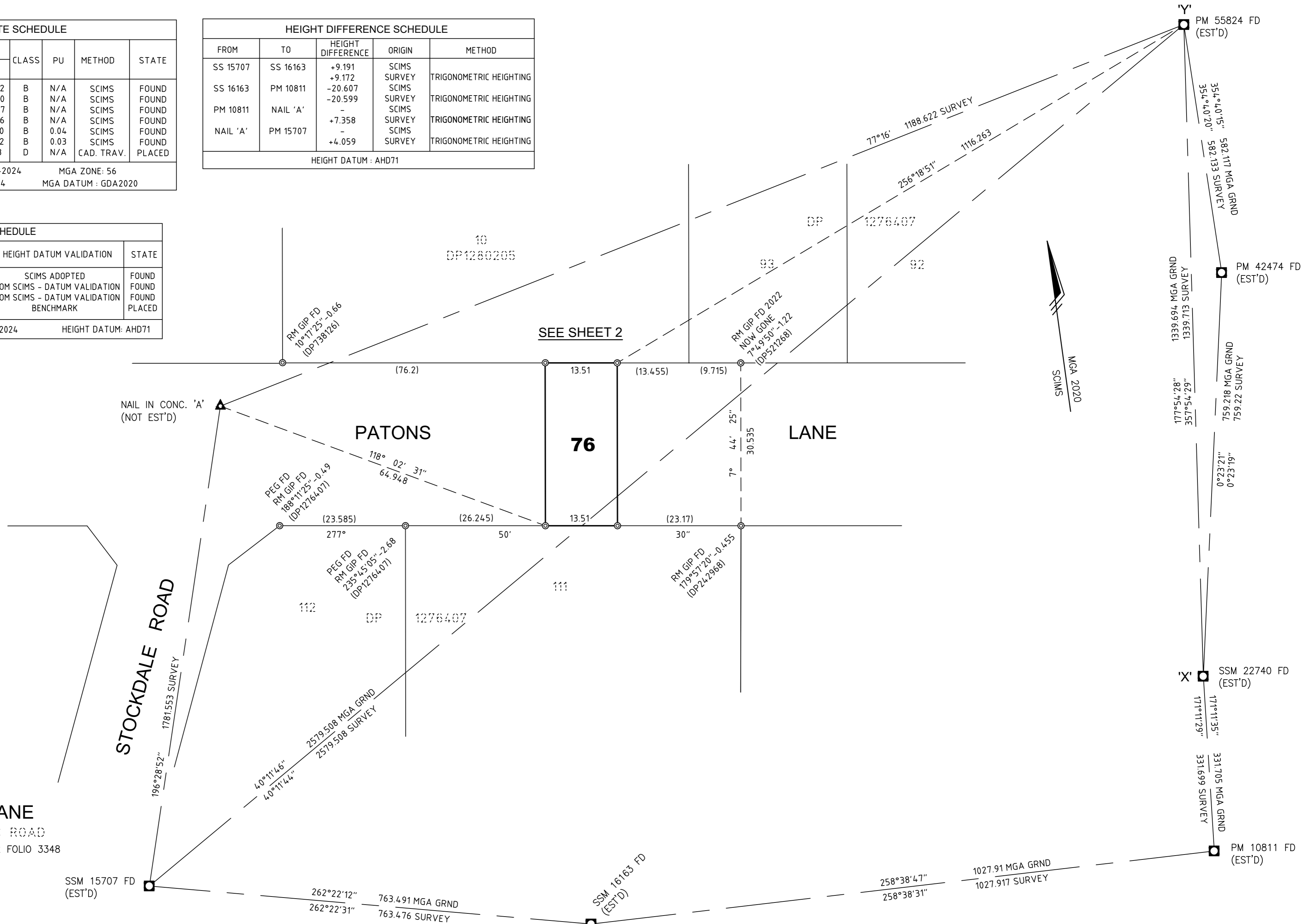

IT IS INTENDED TO ACQUIRE PART OF PATONS LANE FOR RAILWAY PURPOSES (LIMITED IN STRATUM)

SURVEYOR
Name: LUKE PATRICK SHARKEY
Date: 28.02.2025
Reference: 17995-PL-DP2

PLAN OF ACQUISITION AFFECTING PART OF PATONS LANE COMPRISED IN GOV'T GAZETTE 16th JUNE 1922 FOLIO 3348 FOR RAILWAY PURPOSES

L.G.A.: PENRITH
Locality: ORCHARD HILLS
Reduction Ratio: 1: 250
Lengths are in metres

REGISTERED

DRAFT
20.03.2025

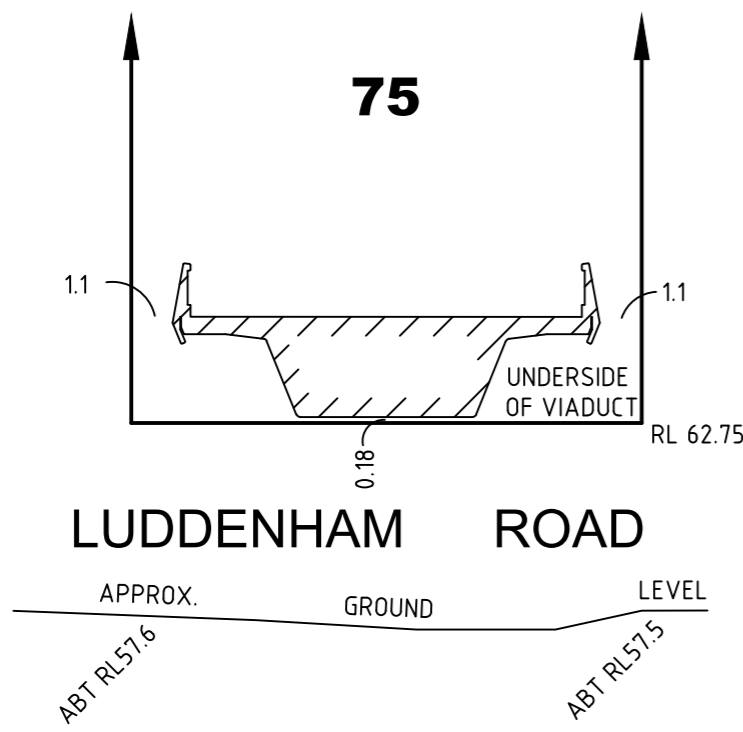

SECTION 'A'-'A'
SCALE 1:200

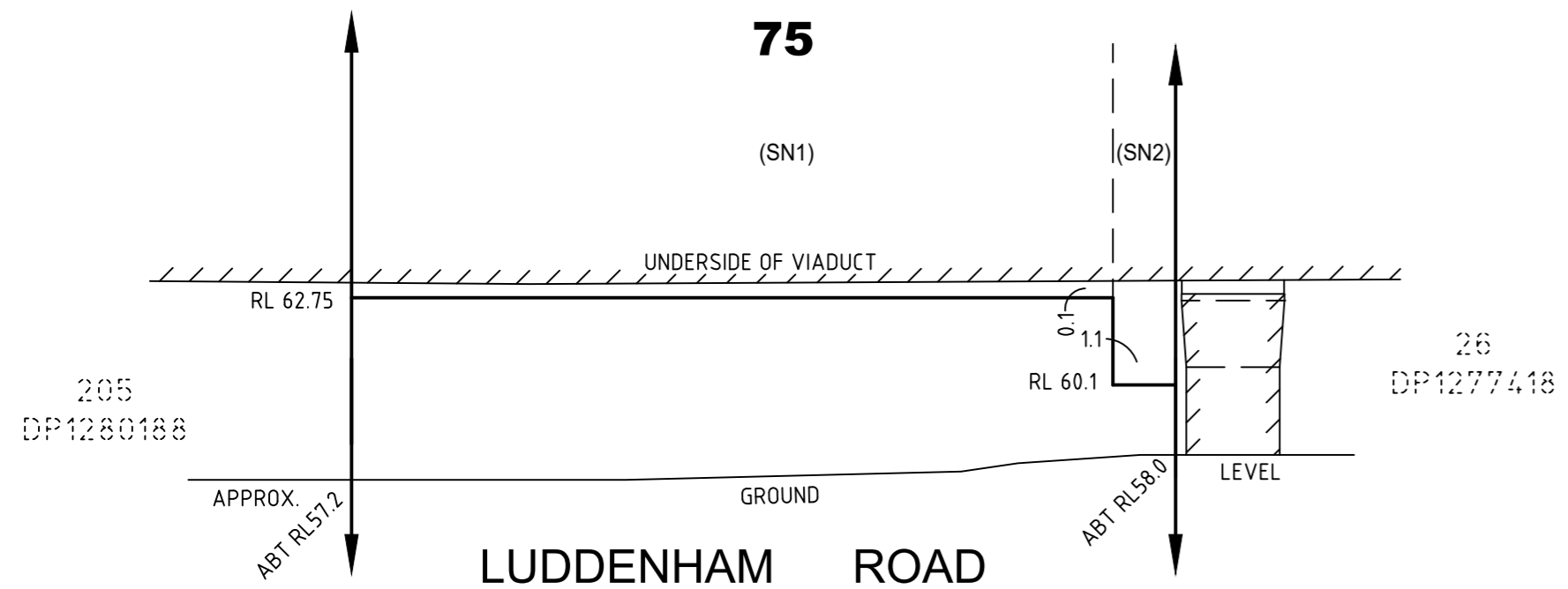

SECTION 'B'-'B'
SCALE 1:200

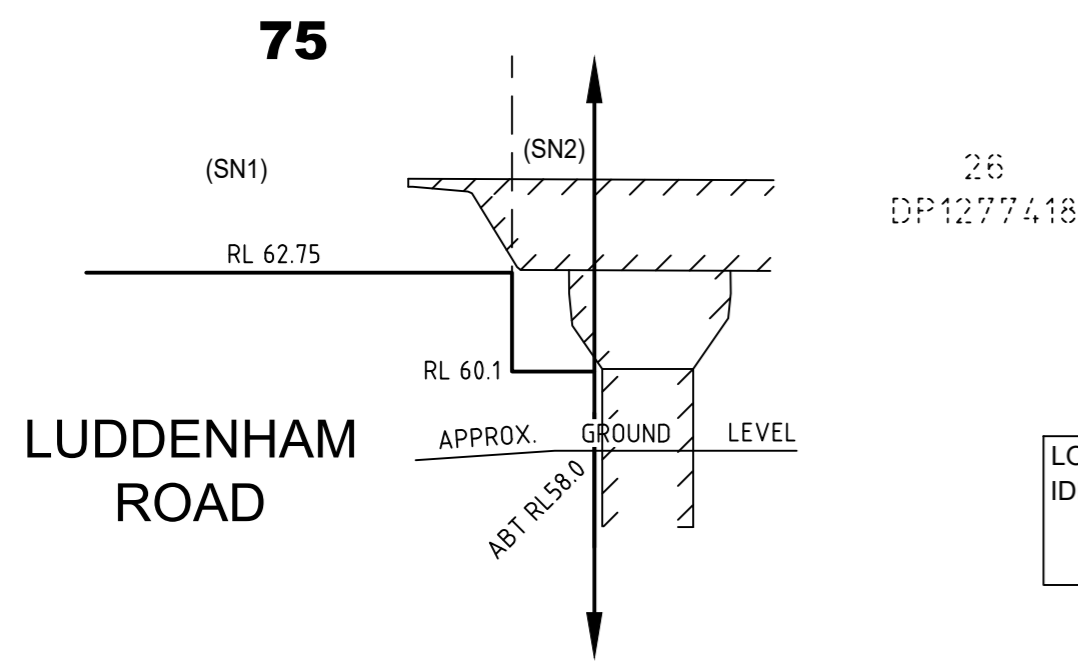

SECTION 'C'-'C'
SCALE 1:200

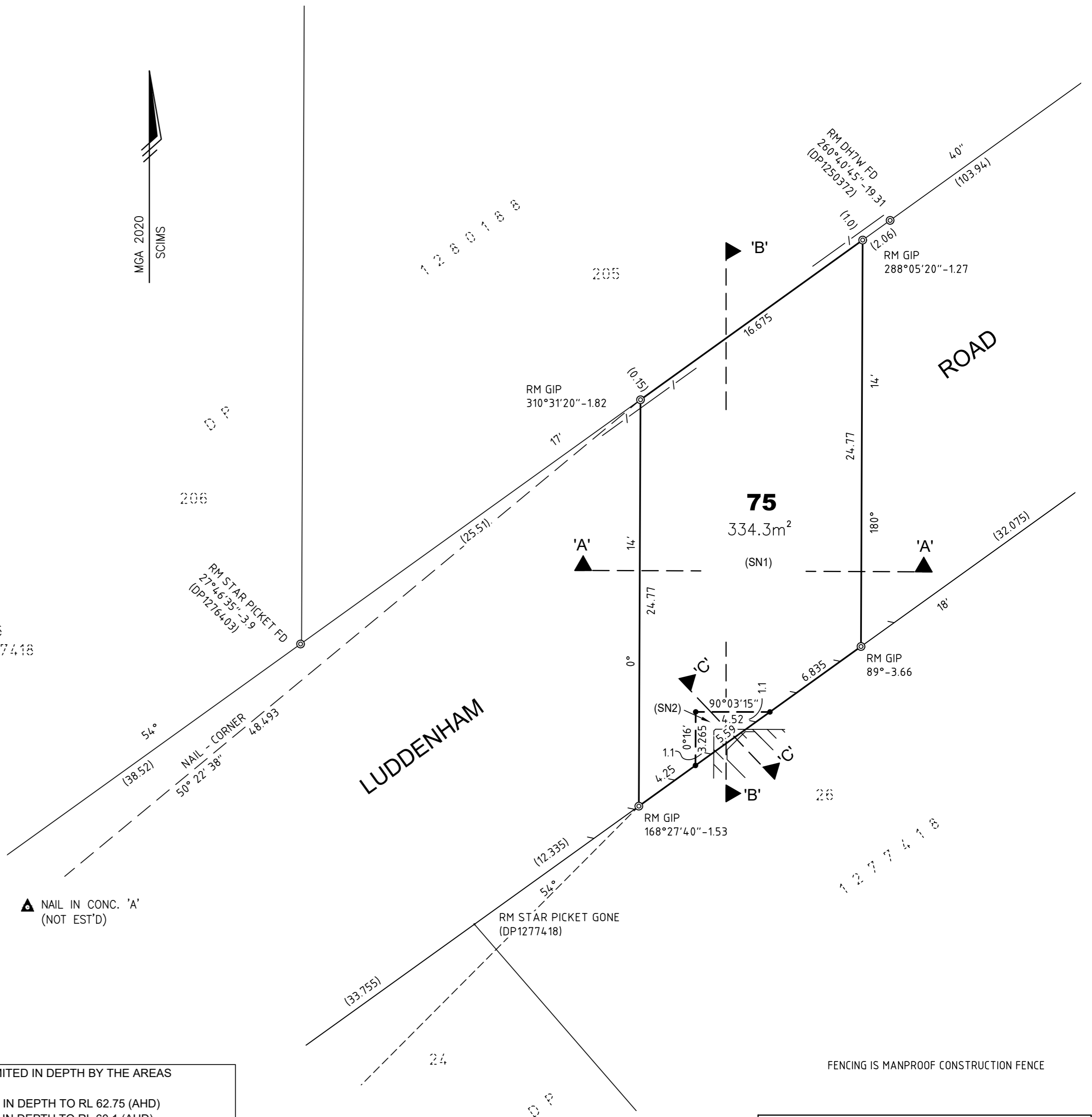
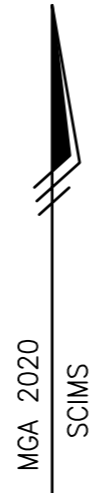

▲ NAIL IN CONC. 'A' (NOT EST'D)

LOT 75 IS UNLIMITED IN HEIGHT AND LIMITED IN DEPTH BY THE AREAS IDENTIFIED BY (SN1) & (SN2).
 (SN1) DENOTES LOT 75 IS LIMITED IN DEPTH TO RL 62.75 (AHD)
 (SN2) DENOTES LOT 75 IS LIMITED IN DEPTH TO RL 60.1 (AHD)

IT IS INTENDED TO ACQUIRE PART OF LUDDENHAM ROAD FOR RAILWAY PURPOSES (LIMITED IN STRATUM)

FENCING IS MANPROOF CONSTRUCTION FENCE

<p>SURVEYOR Name: LUKE PATRICK SHARKEY Date: 28.02.2025 Reference: 17995-LR-DP1</p>	<p>PLAN OF ACQUISITION AFFECTING PART OF LUDDENHAM ROAD COMPRISED IN GOVT GAZETTES 9TH JULY 1880 FOLIO 3453 & 18TH NOVEMBER 1881 FOLIO 5923 FOR RAILWAY PURPOSES</p>	<p>L.G.A.: PENRITH Locality: LUDDENHAM Reduction Ratio: 1: 200 Lengths are in metres</p>	<p>REGISTERED</p>	<p>DRAFT 17.03.2025</p>
---	--	--	-------------------	-----------------------------

LANSDOWNE ROAD

COUNCIL PUBLIC ROAD
C.T. VOL. 7052 FOL. 128

IT IS INTENDED TO ACQUIRE PART OF LANSDOWNE ROAD FOR RAILWAY PURPOSES (LIMITED IN STRATUM)

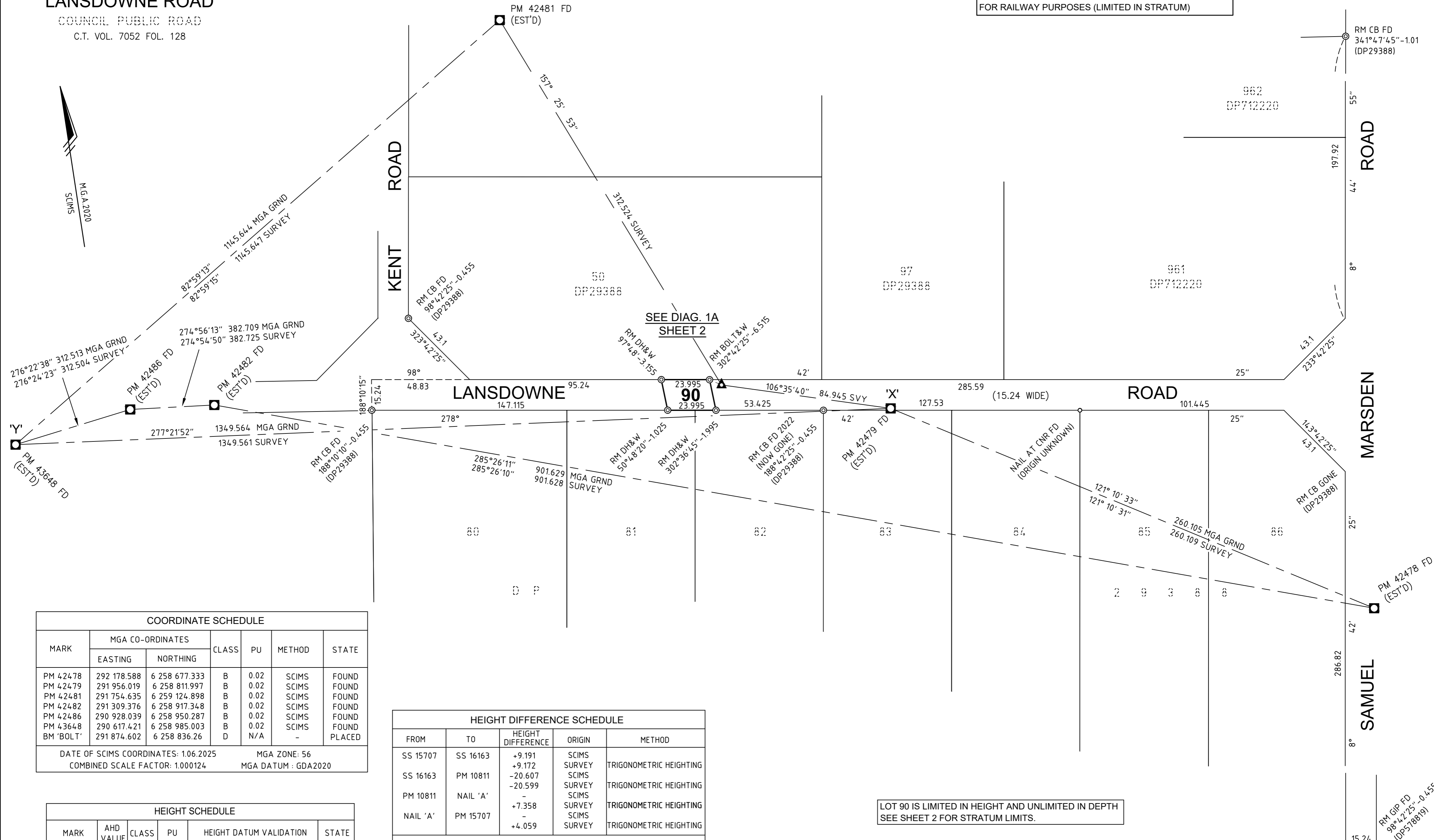

COORDINATE SCHEDULE

MARK	MGA CO-ORDINATES		CLASS	PU	METHOD	STATE
	EASTING	NORTHING				
PM 42478	292 178.588	6 258 677.333	B	0.02	SCIMS	FOUND
PM 42479	291 956.019	6 258 811.997	B	0.02	SCIMS	FOUND
PM 42481	291 754.635	6 259 124.898	B	0.02	SCIMS	FOUND
PM 42482	291 309.376	6 258 917.348	B	0.02	SCIMS	FOUND
PM 42486	290 928.039	6 258 950.287	B	0.02	SCIMS	FOUND
PM 43648	290 617.421	6 258 985.003	B	0.02	SCIMS	FOUND
BM 'BOLT'	291 874.602	6 258 836.26	D	N/A	-	PLACED

DATE OF SCIMS COORDINATES: 1.06.2025 MGA ZONE: 56
COMBINED SCALE FACTOR: 1.000124 MGA DATUM : GDA2020

HEIGHT SCHEDULE

MARK	AHD VALUE	CLASS	PU	HEIGHT DATUM VALIDATION	STATE
PM 42478	31.05	D	0.17	SCIMS ADOPTED	FOUND
PM 42479	35.66	D	-	FROM SCIMS - DATUM VALIDATION	FOUND
PM 42481	42.262	LC	0.03	FROM SCIMS - DATUM VALIDATION	FOUND
PM 42482	55.693	LB	0.03	FROM SCIMS - DATUM VALIDATION	FOUND
PM 42486	68.178	LB	0.04	FROM SCIMS - DATUM VALIDATION	FOUND
PM 43648	50.839	LB	-	FROM SCIMS - DATUM VALIDATION	FOUND
BM 'BOLT'	38.359	D	-	BENCHMARK	PLACED

DATE OF SCIMS AHD VALUES : 1.06.2025 HEIGHT DATUM: AHD71

HEIGHT DIFFERENCE SCHEDULE

FROM	TO	HEIGHT DIFFERENCE	ORIGIN	METHOD
SS 15707	SS 16163	+9.191	SCIMS SURVEY	TRIGONOMETRIC HEIGHTING
SS 16163	PM 10811	-20.607	SCIMS SURVEY	TRIGONOMETRIC HEIGHTING
PM 10811	NAIL 'A'	-	SCIMS SURVEY	TRIGONOMETRIC HEIGHTING
NAIL 'A'	PM 15707	+7.358	SCIMS SURVEY	TRIGONOMETRIC HEIGHTING
		-	SCIMS SURVEY	TRIGONOMETRIC HEIGHTING
		+4.059	SCIMS SURVEY	TRIGONOMETRIC HEIGHTING

HEIGHT DATUM : AHD71

LOT 90 IS LIMITED IN HEIGHT AND UNLIMITED IN DEPTH
SEE SHEET 2 FOR STRATUM LIMITS.

SURVEYOR
Name: LUKE PATRICK SHARKEY
Date: 2.06.2025
Reference: 17995-LR-DP7

PLAN OF ACQUISITION AFFECTING PART OF
LANSDOWNE ROAD COMPRISED IN VOLUME
7052 FOLIO 128 FOR RAILWAY PURPOSES

L.G.A.: PENRITH
Locality: ORCHARD HILLS
Reduction Ratio: 1: 1250
Lengths are in metres

REGISTERED

DRAFT 26.06.2025

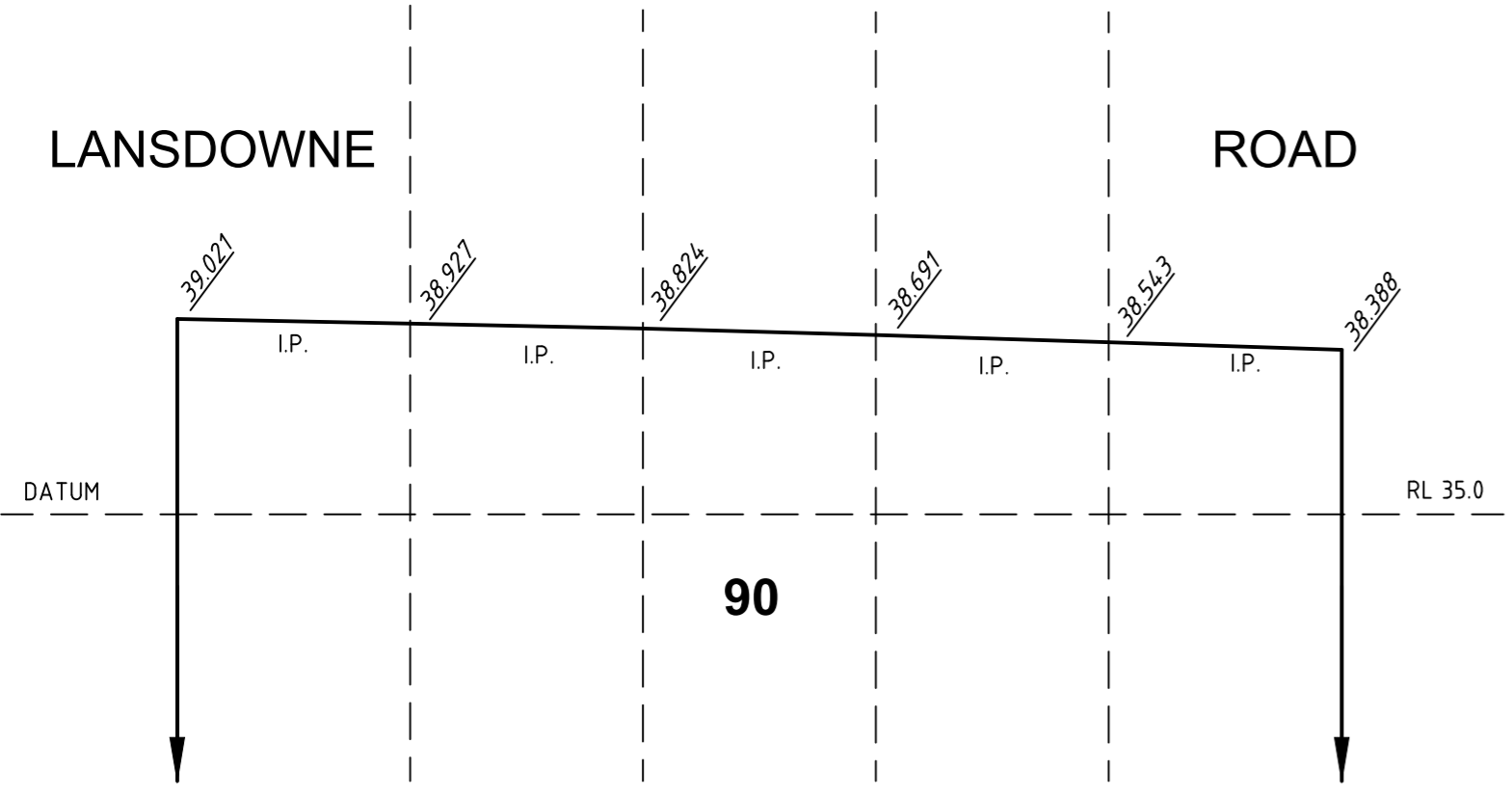
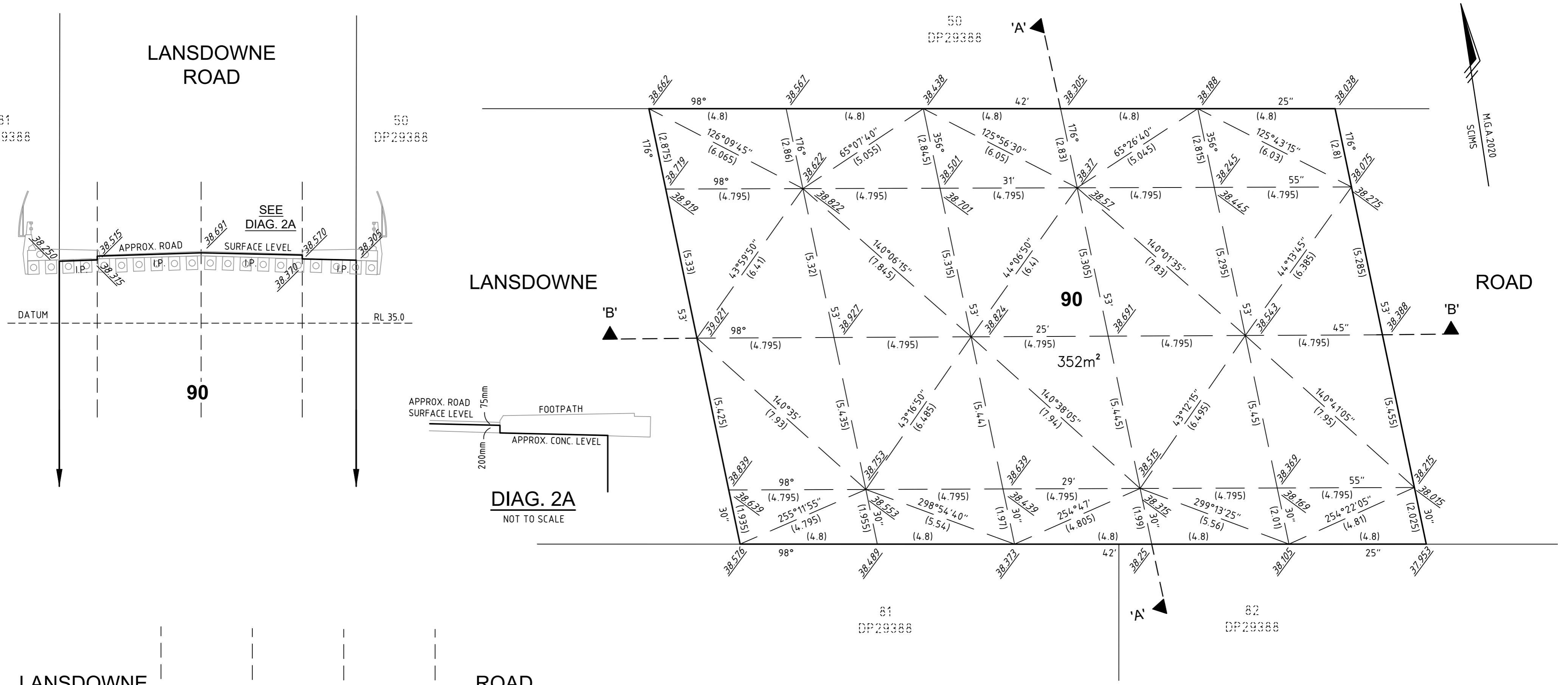

<p>SURVEYOR Name: LUKE PATRICK SHARKEY Date: 2.06.2025 Reference: 17995-LR-DP7</p>	<p>PLAN OF ACQUISITION AFFECTING PART OF LANSDOWNNE ROAD COMPRISED IN VOLUME 7052 FOLIO 128 FOR RAILWAY PURPOSES</p>	<p>L.G.A.: PENRITH Locality: ORCHARD HILLS Reduction Ratio: 1: AS SHOWN Lengths are in metres</p>	<p>REGISTERED</p>	<p>DRAFT 26.06.2025</p>
--	--	---	-------------------	--------------------------------

LOT 84
 ELIZABETH DRIVE
 (TRANSPORT FOR NSW ROAD)
 C.T. CONVEYANCE BOOK 2672 No. 213

LOT 85 & 86
 ELIZABETH DRIVE
 (MAIN ROAD No. 535)
 C.T. GOVT GAZ 15.02.1991 FOL's 1441 & 1442

LOT 87
 ELIZABETH DRIVE
 (COUNCIL PUBLIC ROAD)
 C.T. 28/217001

LOT 88
 ELIZABETH DRIVE
 (COUNCIL PUBLIC ROAD)
 C.T. BOOK 1959 No. 168

IT IS INTENDED TO ACQUIRE PART OF ELIZABETH DRIVE FOR RAILWAY PURPOSES (LIMITED IN STRATUM)

- Commissioner for Main Roads (Now Transport for New South Wales). Conveyance Book 2672 No.213
- Penrith City Council, Council Public Road GG 15th Feb 1991 Fol 1441 & 1442.
- Liverpool City Council, Council Public Road GG 15th Feb 1991 Fol 1441 & 1442.
- Liverpool City Council, Council Public Road 28/217001
- Liverpool City Council, Council Public Road Book 1959 No. 168

DIAGRAM A

NOT TO SCALE

COORDINATE SCHEDULE						
MARK	MGA CO-ORDINATES		CLASS	PU	METHOD	STATE
	EASTING	NORTHING				
PM 25502	290 008.093	6 249 879.749	B	0.02	SCIMS	FOUND
PM 25504	291 593.205	6 249 636.952	B	0.02	SCIMS	GONE
PM 25505	292 623.697	6 249 534.735	B	N/A	SCIMS	FOUND
PM 47801	292 394.267	6 249 568.226	B	0.02	SCIMS	FOUND
NAIL 'A'	291 376.469	6 249 677.563	D	N/A	CAD TRAV.	PLACED

DATE OF SCIMS COORDINATES: 14-01-2025 MGA ZONE: 56
 COMBINED SCALE FACTOR: 1.000122 MGA DATUM : GDA2020

HEIGHT SCHEDULE					
MARK	AHD VALUE	CLASS	PU	HEIGHT DATUM VALIDATION	STATE
PM 25502	74.764	LB	-	SCIMS ADOPTED	FOUND
PM 25504	54.909	LB	0.22	FROM SCIMS - DATUM VALIDATION	FOUND
PM 47801	48.578	B	0.07	FROM SCIMS - DATUM VALIDATION	FOUND
NAIL 'A'	55.644	D	-	BENCHMARK	PLACED

DATE OF SCIMS AHD VALUES : 14-01-2025 HEIGHT DATUM: AHD71

SCHEDULE OF SCIMS / SURVEY COMPARISONS		
FROM	TO	BEARING AND DISTANCE
PM 25502 'X'	PM 47801 'Y'	97°26'17" - 2406.13 SCIMS - 2406.123 SURVEY
PM 47801	PM 25505	98°18'18" - 231.833 SCIMS 98°18'22" - 231.844 SURVEY
PM 25505	PM 25504	275°39'53" - 1035.423 SCIMS 275°39'57" - 1035.434 SURVEY
PM 25504	PM 25502	278°42'31" - 1603.404 SCIMS 278°42'29" - 1603.395 SURVEY
PM 47801	NAIL 'A'	276°07'53" - 1023.522 SURVEY
NAIL 'A'	PM 25502	278°24'18" - 1383.063 SURVEY

HEIGHT DIFFERENCE SCHEDULE				
FROM	TO	HEIGHT DIFFERENCE	ORIGIN	METHOD
PM 25502	PM 25504	-19.855	SCIMS	TRIGONOMETRIC HEIGHTING
PM 25504	PM 47801	-19.832	SURVEY	
PM 47801	NAIL 'A'	-6.331	SCIMS	TRIGONOMETRIC HEIGHTING
NAIL 'A'	PM 25502	-6.313	SURVEY	
PM 47801	NAIL 'A'	6.954	SURVEY	TRIGONOMETRIC HEIGHTING
NAIL 'A'	PM 25502	19.192	SURVEY	

HEIGHT DATUM : AHD71

SURVEYOR
 Name: LUKE PATRICK SHARKEY
 Date: 26.03.2025
 Reference: 17995-ED-DP4

PLAN OF ACQUISITION AFFECTING PART OF ELIZABETH DRIVE FOR RAILWAY PURPOSES

L.G.A.: PENRITH/LIVERPOOL
 Locality: BADGERYS CREEK
 Reduction Ratio: 1: 250
 Lengths are in metres

REGISTERED

DRAFT
 21.08.2025

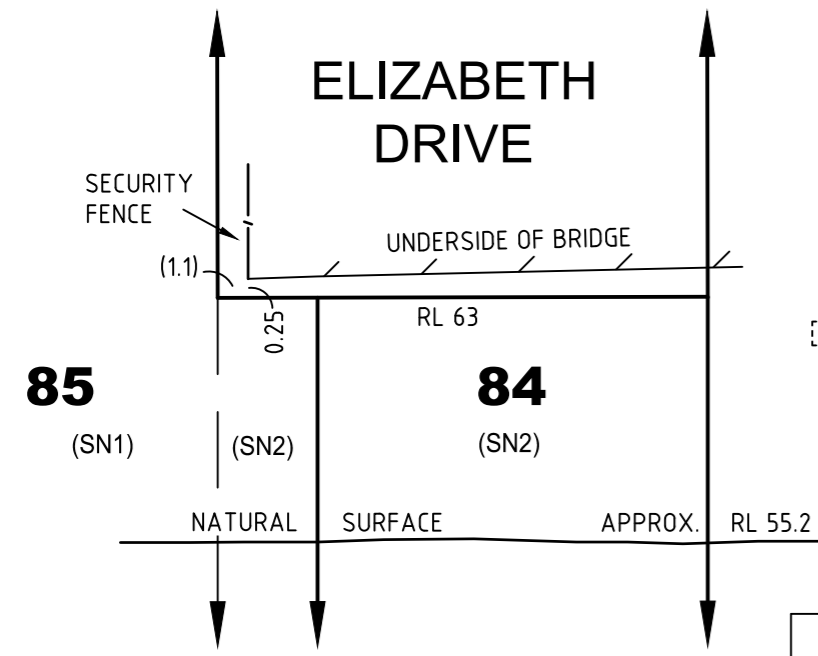

SECTION 'A'-'A'

SCALE 1:250

2
DP1274964

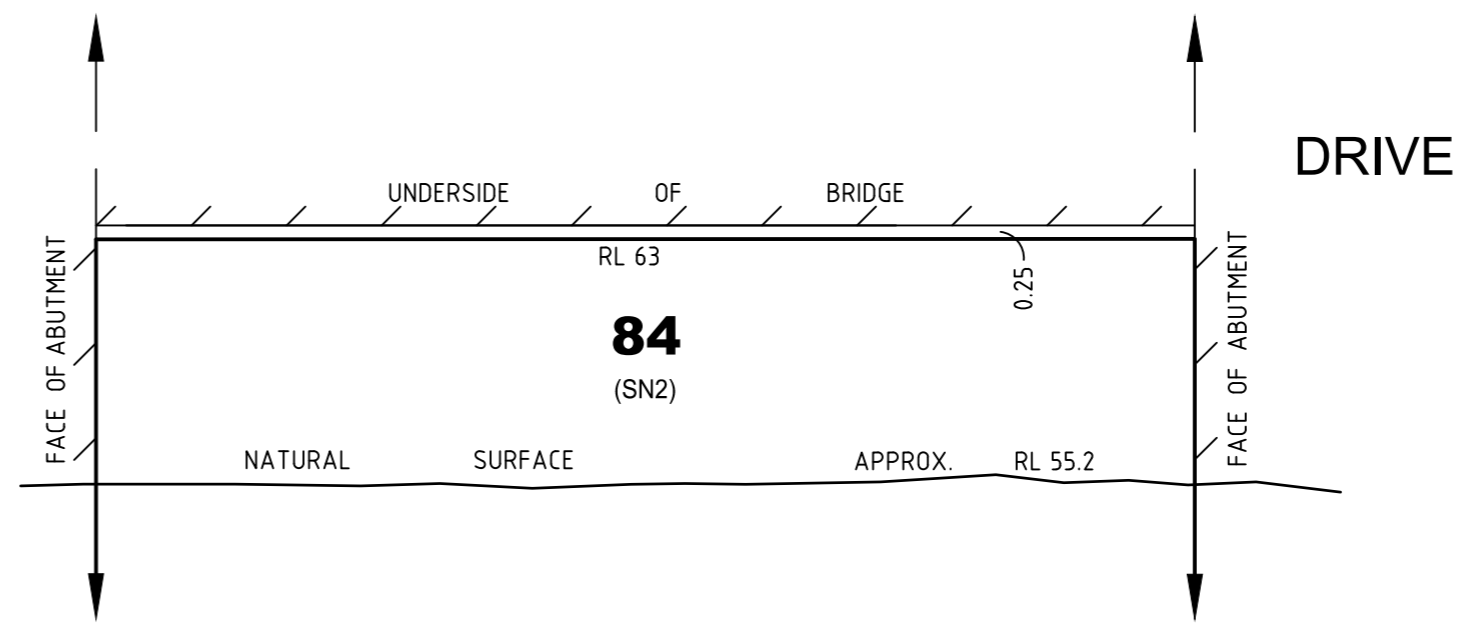

SECTION 'B'-'B'

SCALE 1:250

- Commissioner for Main Roads (Now Transport for New South Wales), Conveyance Book 2672 No.213
- Penrith City Council, Council Public Road GG 15th Feb 1991 Fol 1441 & 1442.
- Liverpool City Council, Council Public Road GG 15th Feb 1991 Fol 1441 & 1442.
- Liverpool City Council, Council Public Road 28/217001
- Liverpool City Council, Council Public Road Book 1959 No. 168

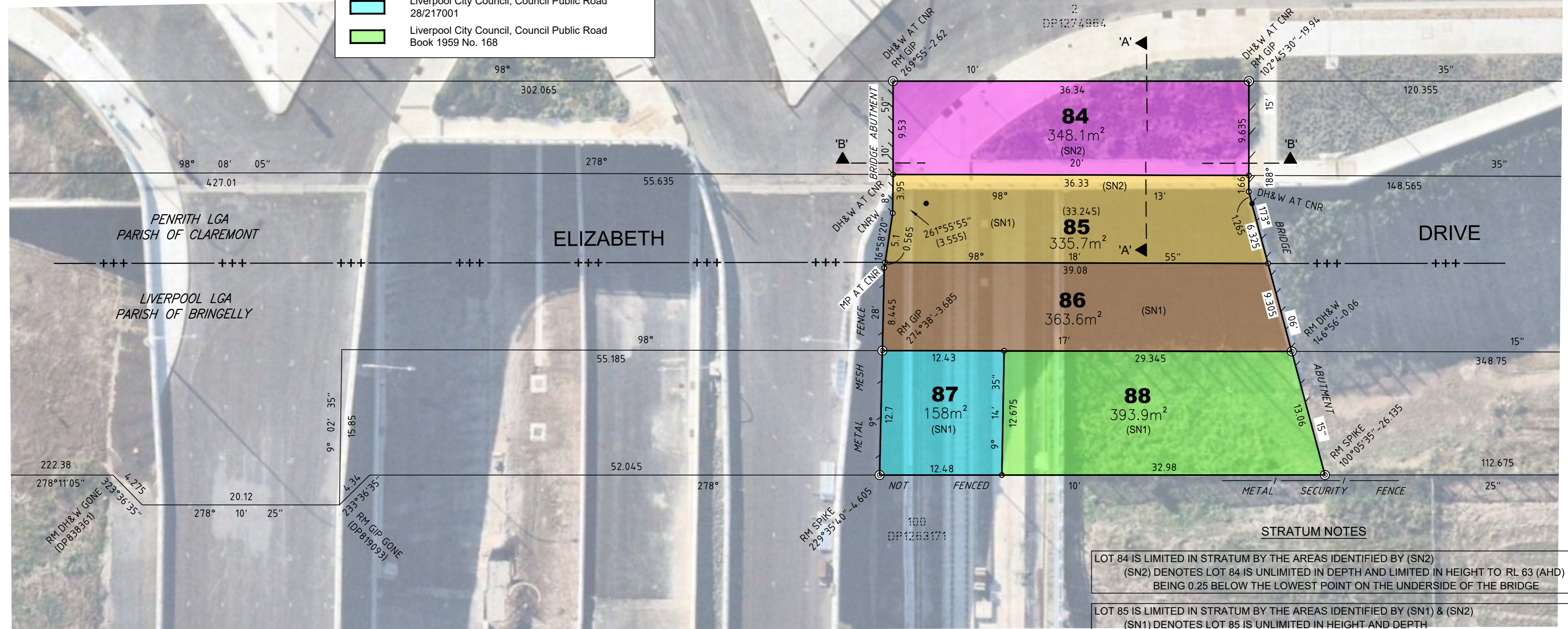
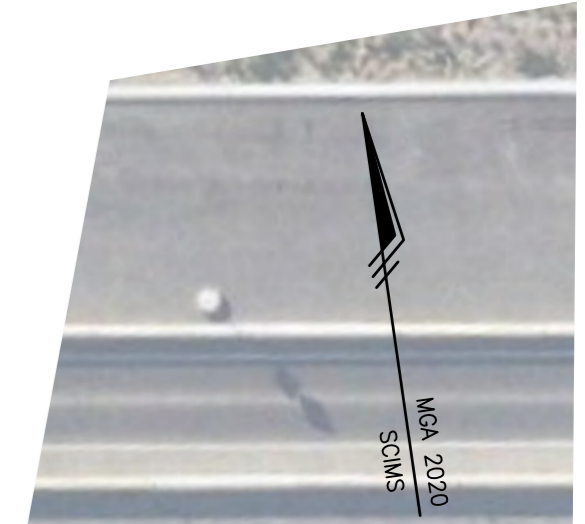

STRATUM NOTES

- LOT 84 IS LIMITED IN STRATUM BY THE AREAS IDENTIFIED BY (SN2)
(SN2) DENOTES LOT 84 IS UNLIMITED IN DEPTH AND LIMITED IN HEIGHT TO RL 63 (AHD) BEING 0.25 BELOW THE LOWEST POINT ON THE UNDERSIDE OF THE BRIDGE
- LOT 85 IS LIMITED IN STRATUM BY THE AREAS IDENTIFIED BY (SN1) & (SN2)
(SN1) DENOTES LOT 85 IS UNLIMITED IN HEIGHT AND DEPTH
(SN2) DENOTES LOT 85 IS UNLIMITED IN DEPTH AND LIMITED IN HEIGHT TO RL 63 (AHD) BEING 0.25 BELOW THE LOWEST POINT ON THE UNDERSIDE OF THE BRIDGE.
- LOTS 86, 87 & 88 ARE UNLIMITED IN HEIGHT AND DEPTH AS IDENTIFIED BY (SN1)

MP DENOTES METAL POST
CNRW DENOTES CORNER WALL AT CORNER

IT IS INTENDED TO ACQUIRE PART OF ELIZABETH DRIVE FOR RAILWAY PURPOSES (LIMITED IN STRATUM)

SURVEYOR
Name: LUKE PATRICK SHARKEY
Date: 26.03.2025
Reference: 17995-ED-DP4

PLAN OF ACQUISITION AFFECTING PART OF ELIZABETH DRIVE FOR RAILWAY PURPOSES

L.G.A.: PENRITH/LIVERPOOL
Locality: BADGERYS CREEK
Reduction Ratio: 1: 300
Lengths are in metres

REGISTERED

DRAFT
21.08.2025